

POTPOURRIS

pour

une Flûte

composés par

H. A. R. BORDT.

N ^o 1. Meyerbeer, Robert le Diable.	27 kr.
„ 2. Bellini, Norma	27 „
„ 3. ———, Sonnambula.	27 „
„ 4. Adam, Brasseur de Preston	27 „
„ 5. Bellini, J. Puritani.	27 „
„ 6. Donizetti, Belisar.	27 „
„ 7. ———, Lucia di Lammerm.	27 „
„ 8. Bellini, Straniera.	27 „
„ 9. Adam, Postillon de Lonjumeau	27 „
„ 10. Lortzing, Czaar u. Zimmerm.	27 „
„ 11. Donizetti, Elisire d' Amore.	27 „
„ 12. ———, La Favorite.	18 „

N ^o 13. Donizetti, Lucrezia Borgia.	18 kr.
„ 14. Bellini, Montecchi & Capuleti.	18 „
„ 15. Kreutzer, Nachtlager in G.	18 „
„ 16. Donizetti, Fille du Régiment.	27 „
„ 17. Flotow, Alessandro Stradella.	18 „
„ 18. Auber, Part du Diable.	18 „
„ 19. Meyerbeer, Huguenots.	18 „
„ 20. Flotow, Martha.	27 „

Propriété de l'éditeur.

Offenbach ^{s/m} chez Jean André.

FLAUTO.

Allegro.

POTPOURRI.
Nº 9.

FLAUTO.

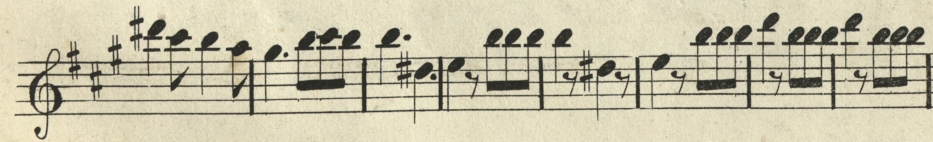
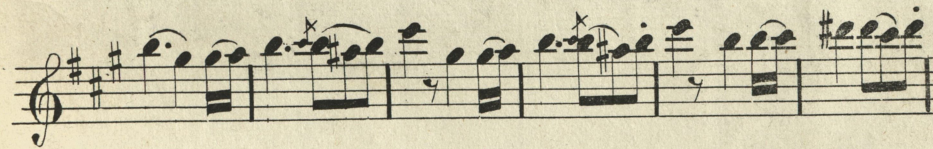
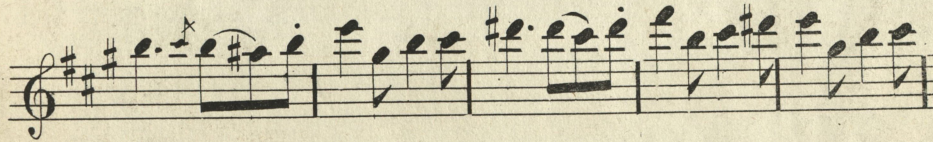
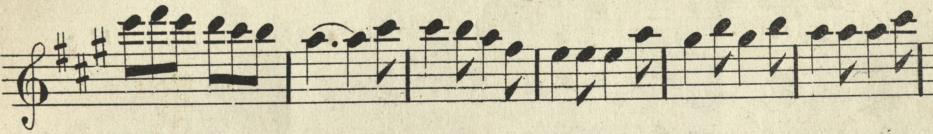
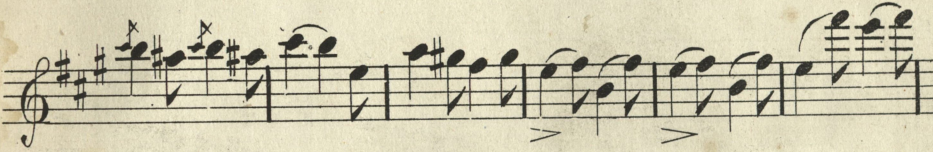
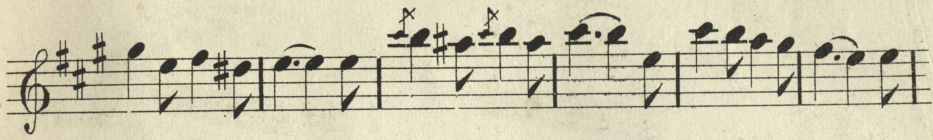

Romance, Andante.

Allegretto.

FLAUTO.

Allegro.

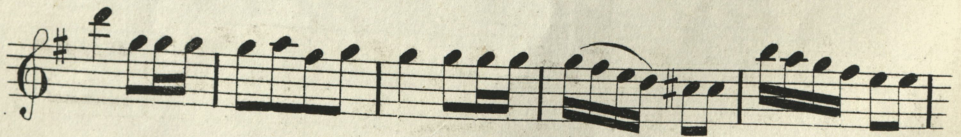
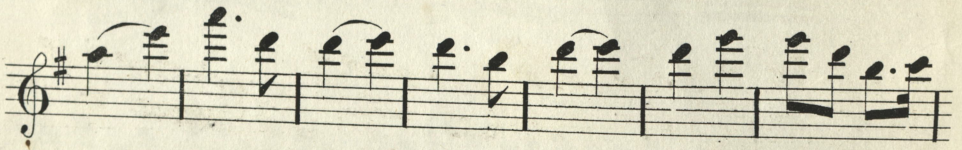

FLAUTO.

Allegretto. moto.

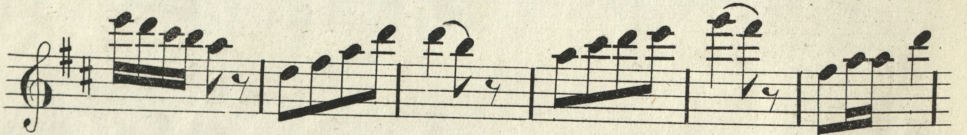
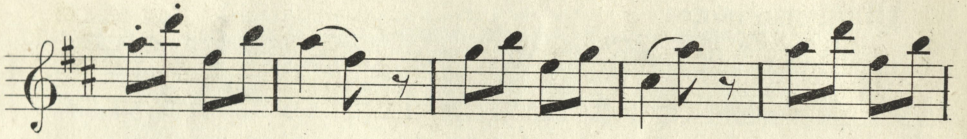

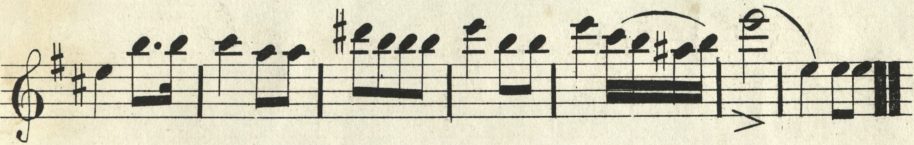
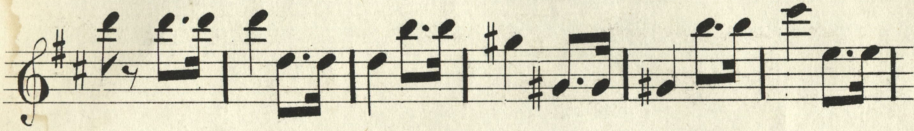

Allegretto.

Allegretto.

FLAUTO.
